THE CONTINUUM
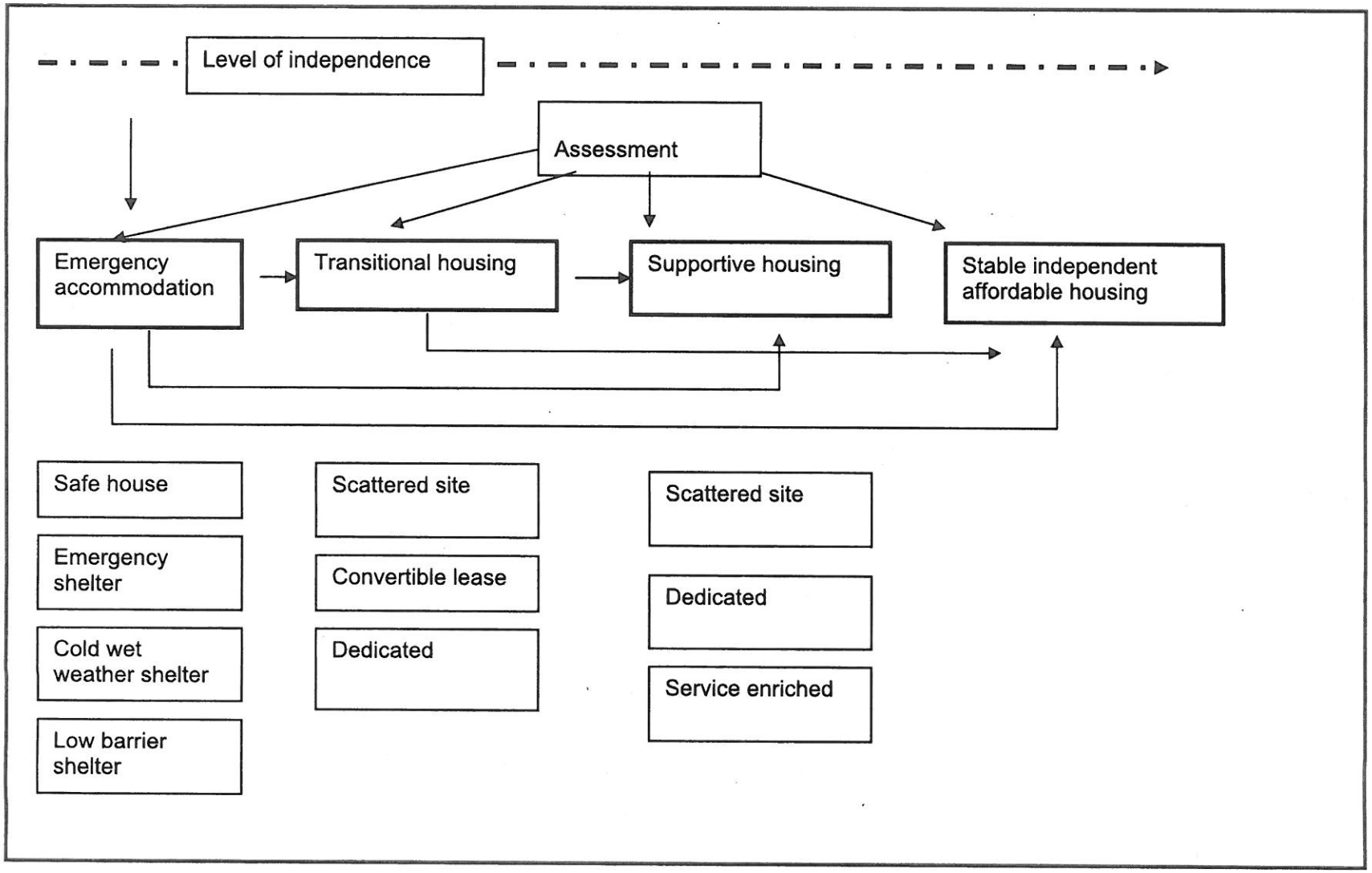
A youth housing continuum is proposed as follows: